

The base map used in `PIO118fl.pts` include a special layer in which the 1 square mile sections have been labeled in red letters specifying the (X,Y) position. This Locator Grid will be used in all radio communication.

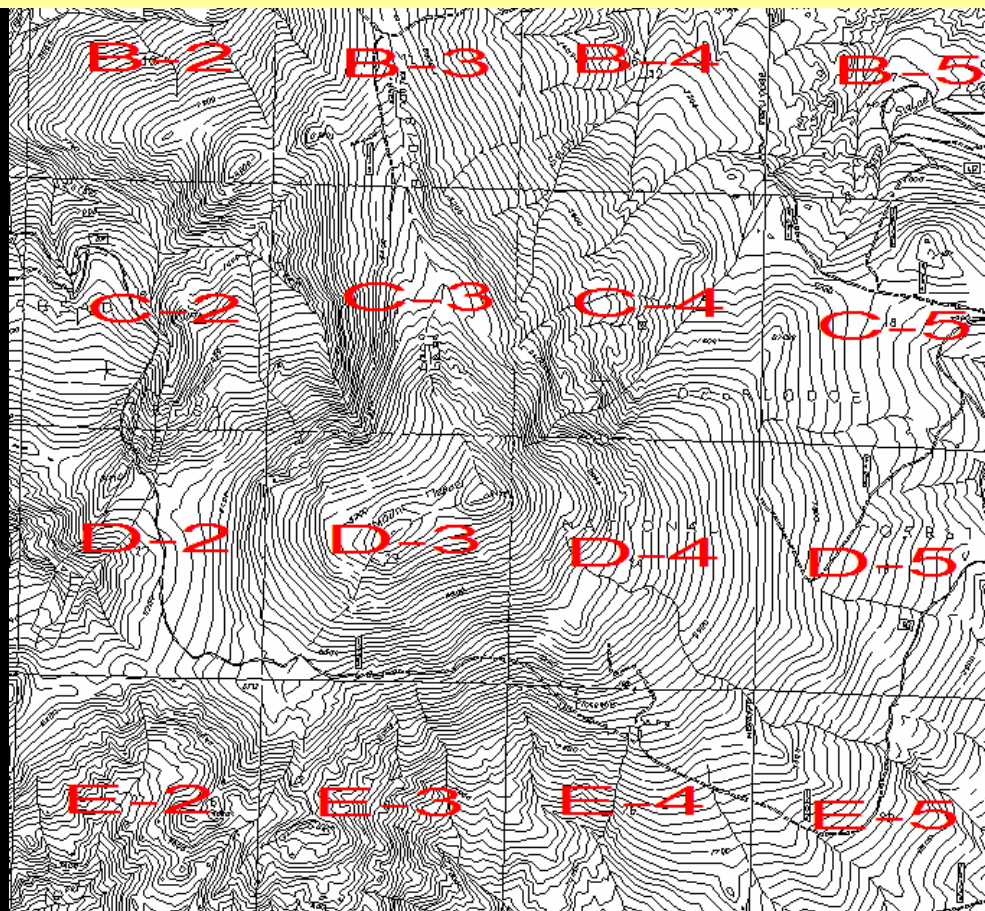

B-2

B-3

B-4

B-5

C-2

C-3

C-4

C-5

D-2

D-3

D-4

D-5

E-2

E-3

E-4

E-5

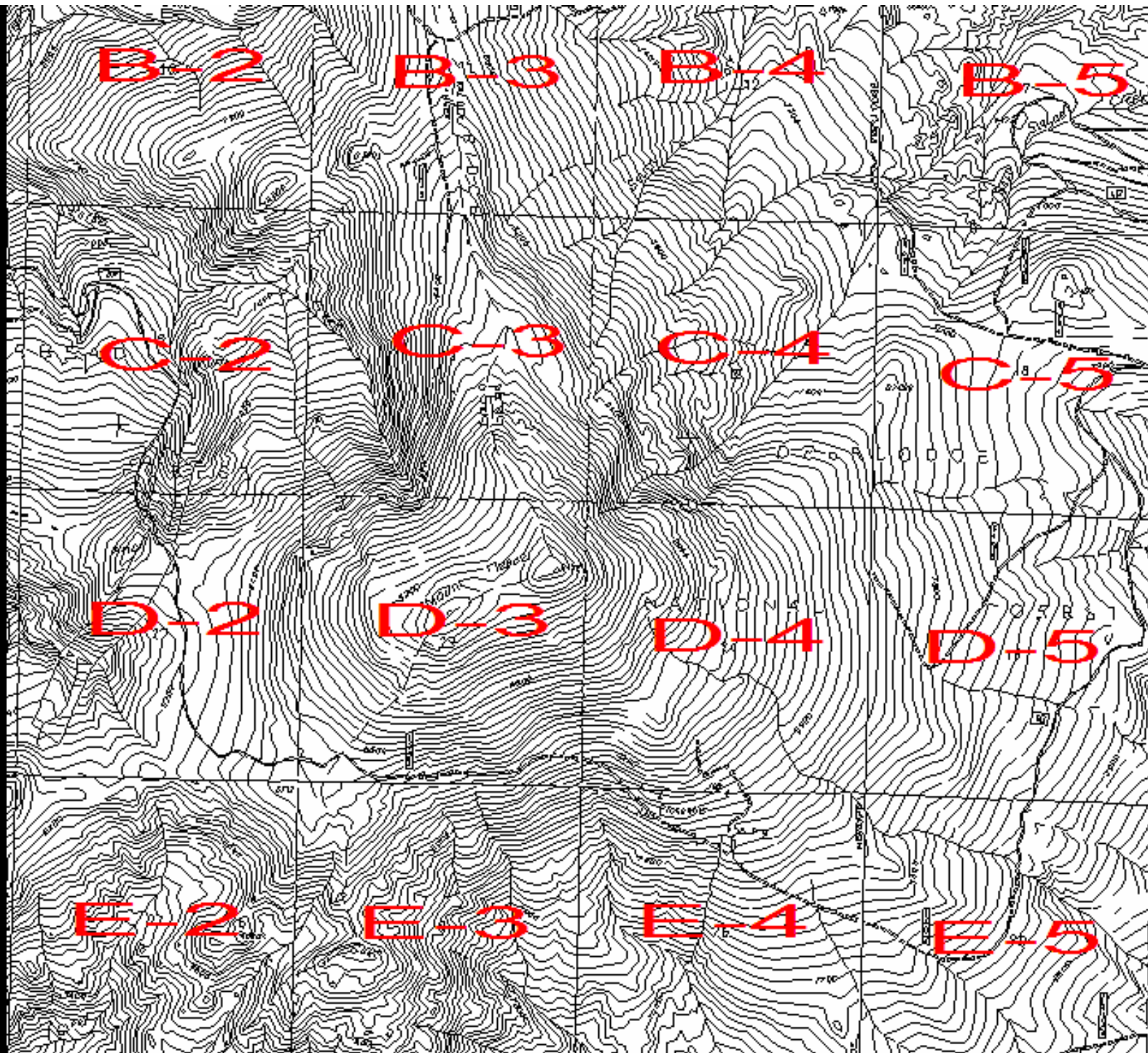

The LOCATOR Grid can be turned off by going to the Layers
Toolbox



Layers Available

Layer Name	Contour	Graphics	Length	Text	
<input type="radio"/> AL-argil	<input type="checkbox"/> Freeze	*****	Solid	1.00	<input type="checkbox"/> ON
<input type="radio"/> AL-adarg	<input type="checkbox"/> Freeze	*****	Solid	1.00	<input type="checkbox"/> ON
<input type="radio"/> AL-silic	<input type="checkbox"/> Freeze	*****	Solid	1.00	<input type="checkbox"/> ON
<input type="radio"/> AL-garne	<input type="checkbox"/> Freeze	*****	Solid	1.00	<input type="checkbox"/> ON
<input type="radio"/> AL-carbo	<input type="checkbox"/> Freeze	*****	Solid	1.00	<input type="checkbox"/> ON
<input type="radio"/> AL-sulfi	<input type="checkbox"/> Freeze	*****	Solid	1.00	<input type="checkbox"/> ON
<input type="radio"/> AL-serp	<input type="checkbox"/> Freeze	*****	Solid	1.00	<input type="checkbox"/> ON
<input type="radio"/> LOCATOR	<input checked="" type="checkbox"/> Freeze	*****	Solid	1.00	<input type="checkbox"/> ON

Global replace parameters

<input type="checkbox"/> Freeze	*****	Solid	1.00	<input type="checkbox"/> ON
---------------------------------	-------	-------	------	-----------------------------

Action global replace

Subset Retrieve Symbol layers

Load layers Save layers Filter functions Add new layer Delete existing layers Close

Scroll down to the last layer (LOCATOR) and click FREEZE
Then click CLOSE and redraw. The Grid names will disappear

The screenshot displays a GIS software interface. At the top is a toolbar with various icons for map operations. Below the toolbar is a map showing a topographic contour map with red grid lines labeled 'A-5' and 'B-5'. In the foreground, a 'Layers Available' dialog box is open, listing several layers. The 'LOCATOR' layer is selected, and its 'Freeze' checkbox is checked. Red arrows point to the 'LOCATOR' layer and its 'Freeze' checkbox. The dialog box also includes a 'Global replace parameters' section and buttons for 'Load layers', 'Save layers', 'Filter functions', 'Add new layer', 'Delete existing layers', and 'Close'.

Layer Name	Contour	Graphics	Length	Text
AL-argil	Freeze	Solid	1.00	ON
AL-adarg	Freeze	Solid	1.00	ON
AL-silic	Freeze	Solid	1.00	ON
AL-garne	Freeze	Solid	1.00	ON
AL-carbo	Freeze	Solid	1.00	ON
AL-sulfi	Freeze	Solid	1.00	ON
AL-serp	Freeze	Solid	1.00	ON
LOCATOR	Freeze	Solid	1.00	ON
Global replace parameters	Freeze	Solid	1.00	ON